



The Mall, Harrow, HA3 9TX

Asking Price £525,000

3 1 1 C

Floor Plan

Approximate Gross Internal Area 898 sq ft - 84 sq m
 (Excluding Outbuilding)
 Ground Floor Area 449 sq ft - 42 sq m
 First Floor Area 449 sq ft - 42 sq m
 Outbuilding Area 227 sq ft - 21 sq m

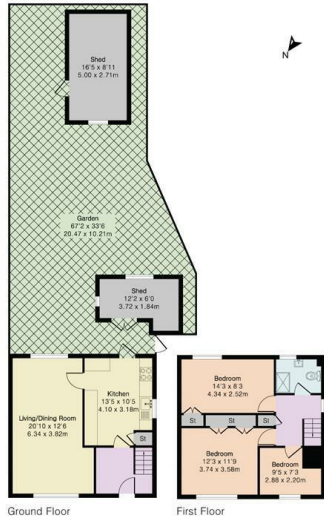

Floor plan produced in accordance with RICS Property Measurement 2nd Edition. Although Pink Plan Ltd ensures the highest level of accuracy, measurements of doors, windows and rooms are approximate and no responsibility is taken for error, omission or misstatement. These plans are for representation purposes only and no guarantee is given on the total square footage of the property within this plan. The figure icon is for initial guidance only and should not be relied on as a basis of valuation.



Daniels are appointed sole agents on this completely refurbished three-bedroom semi-detached house which is of non standard construction. Boasting a newly fitted kitchen and shower room, the property comes ready to move into and has off street parking to the front and a private, south facing rear garden. Internal viewing comes highly recommended.

The property is located in Kenton and is accessible to both Preston Road (Metroplitan line) and Kingsbury (Jubilee Line) Underground Stations. The Property is also accessible for quality educational options with JFS and Uxendon Manor within half a mile.

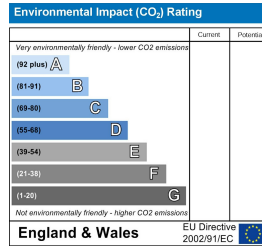
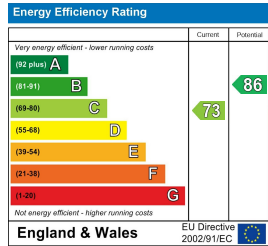

These particulars, whilst believed to be accurate are set out as a general outline only for guidance and do not constitute any part of an offer or contract. Intending purchasers should not rely on them as statements of representation of fact, but must satisfy themselves by inspection or otherwise as to their accuracy. No person in this firm's employment has the authority to make or give any representation or warranty in respect of the property.

Sudbury

35 Court Parade, Sudbury
 Middlesex HA0 3HS

Sales 020 8904 4888
 Lettings 020 8452 7999
 E sudbury@danielsestateagents.co.uk

Wembley

438 High Road, Wembley
 Middlesex HA9 6AH

Sales 020 8900 2811
 Lettings 020 8452 7999
 E wembley@danielsestateagents.co.uk

Neasden

352 Neasden Lane, Neasden
 London NW10 0AD

Sales 020 8452 7000
 Lettings 020 8452 7999
 E neasden@danielsestateagents.co.uk

Willesden Green

33 Walm Lane, Willesden Green
 London NW2 5SH

Sales 020 8452 7000
 Lettings 020 8452 7999
 E willesdengreen@danielsestateagents.co.uk

Kensal Rise

77 Chamberlayne Road, Kensal Rise
 London NW10 3ND

Sales 020 8969 5999
 Lettings 020 8969 5999
 E kensalrise@danielsestateagents.co.uk